

ELEVATION

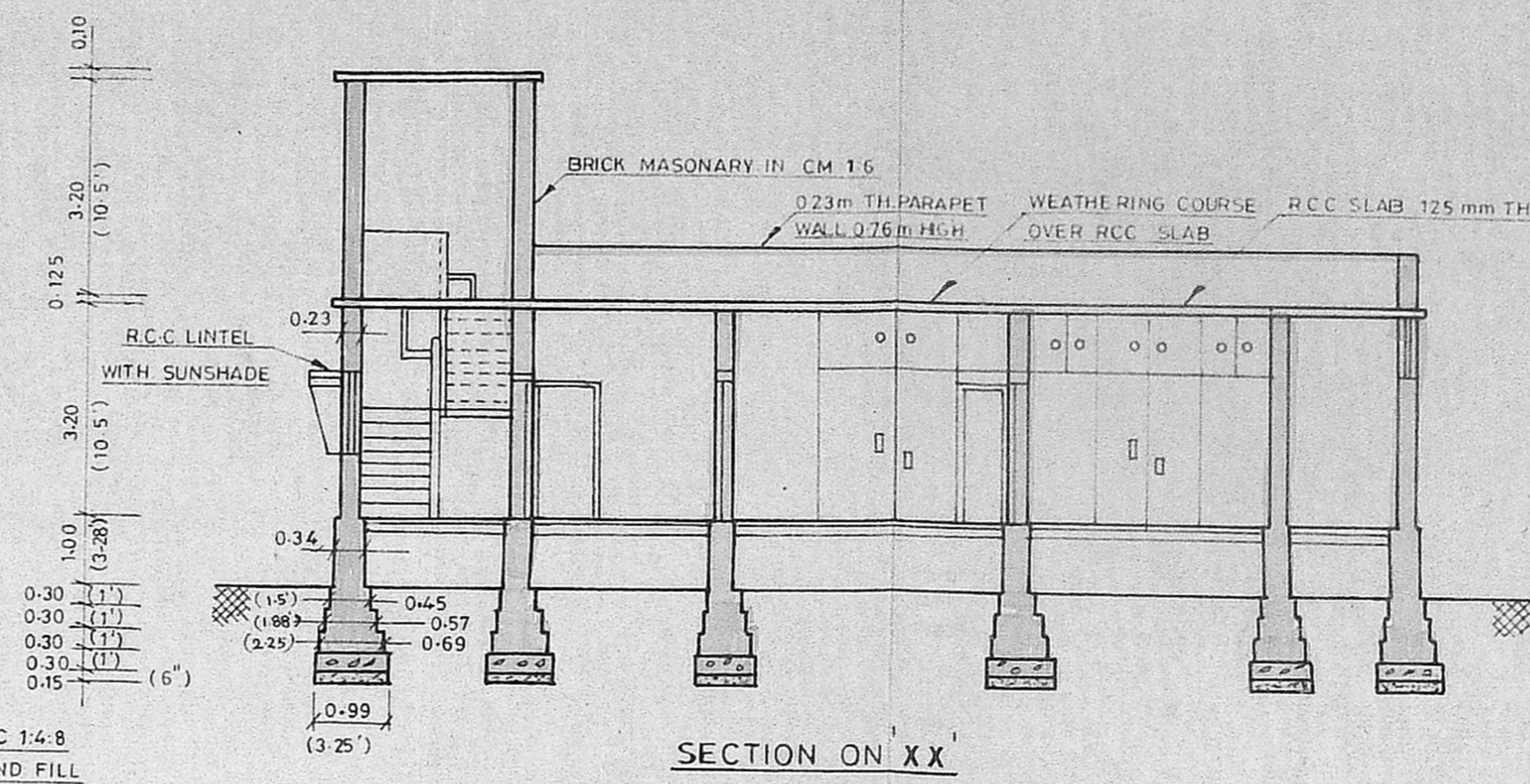

SECTION ON XX

DETAILS OF JOINERY

D	Door	T.W Panelled	1.00x2.1 (3.28'x7.0')
D1	Door	"	0.91x2.1 (3.0'x7.0')
D2	Door	"	0.76x2.1 (2.5'x7.0')
W	Window	T.W Glaced	1.53x1.32 (5.0'x4.5')
W1	Window	"	1.07x1.32 (3.5'x4.5')
V	Ventilator	"	0.91x0.61 (3.0'x2.0')
W2	Window (kitchen)	"	1.00x0.75 (3.28'x2.5')
J	RCC Jelly	"	0.60 (2.0') High
CB	Cup Board	"	"
WR	Ward Rope	"	"

SPECIFICATIONS

FOUNDATION	1. Concrete	Shall be with C.C 1:4:8 with 40mm Graded stone aggregate.
	2. Brick work	Shall be with First class bricks in cm 1:5
Structure	Brick work in super	Shall be with First class bricks in cm 1:6
	Plastering	Shall be 20/12 mm thk. with cm 1:6
	RCC Works	Shall be with cement concrete 1:2:4 Mix with 20 mm Graded stone aggregate.

Flooring	Shall be 10cm thk. with C.C 1:3:6 and Top laid with mosaic tiles over cm 1:3 Bed
Weathering course	Shall be with 75mm (average) thk. Brick jelly lime concrete as base course and top laid with one course of m/c pressed tiles laid in cm 1:3
Joineries	with best teak wood frames and shutters.

AREA CALCULATION

1. Plot Area	= 1821.08 M <sup>2</sup> (0.45 Acre)
2. Built up Area	= 171.65 M <sup>2</sup> 180m
3. Open space	= 1649.43 M <sup>2</sup>

NOTE -

- Proposals shown in [Symbol]
- Boundary line shown in [Symbol]
- Road shown in [Symbol]

(Dimensions mentioned without Bracket are in Metres within Bracket are in Feet.)

PROPOSED RESIDENTIAL BUILDING  
AT S.No 525/2  
AT KORATTUR VILLAGE  
SAIDAPET TALUK  
CHENGAI ANNA DISTRICT.

SCALE 1:100 (1 INCH = 8 FEET) Drawn by G. Murugesan D. Mar

Planning Permit No. A/511/90  
**APPROVED**  
SUBJECT TO THE CONDITIONS IN THIS OFFICE LETTER.  
No. A/19307/90 Date 23.7.90  
S. Jagan  
FOR MEMBER SECRETARY  
MADRAS METROPOLITAN  
DEVELOPMENT AUTHORITY  
MADRAS 600 008.

MMDA (A)/PP No. /  
C.No. A/19307/90  
Assu.  
Scrutiny  
PART I  
PART II  
A.P. D.P.

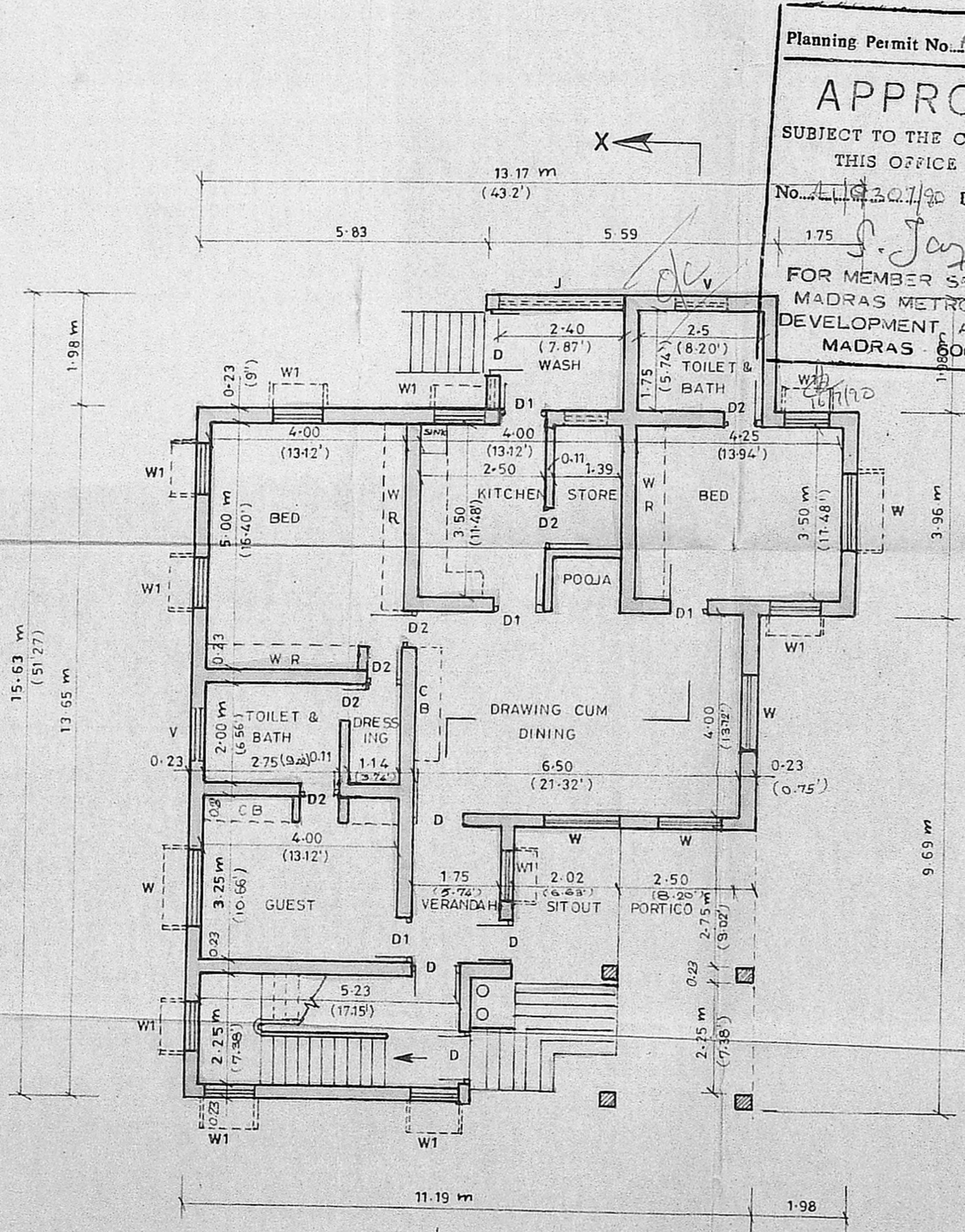

PLAN (Scale 1:100)

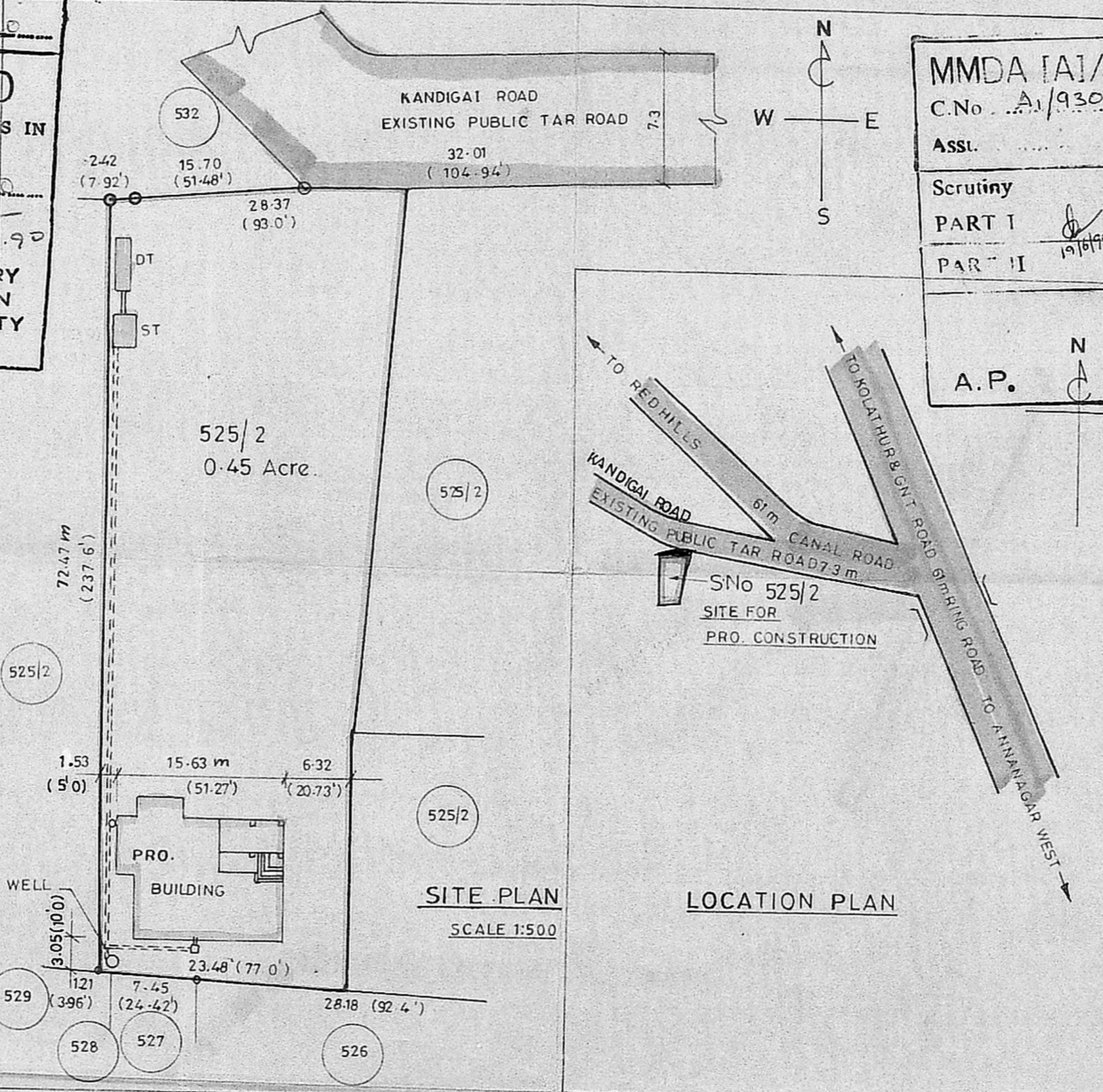

SITE PLAN SCALE 1:500

LOCATION PLAN

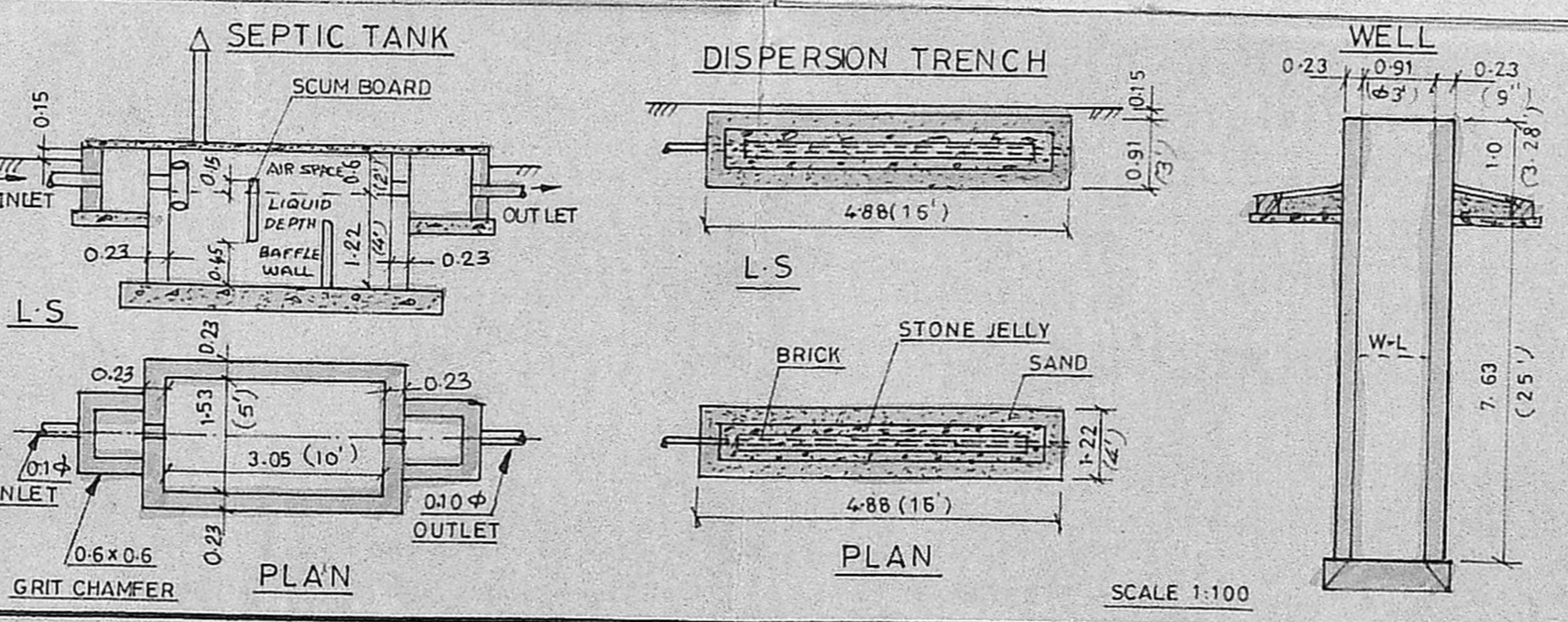

PLAN

PLAN

SCALE 1:100

OWNER  
A. Jagathambal  
M. R. Jagan. I.C.B.  
Licensed Surveyor & Engineer  
Ambattur & Avadi Township